

Patient report

Bio-Rad DATE: 08/25/2019
D-10 TIME: 02:28 PM
S/N: #DJ4I016123 Software version: 4.30-2
Sample ID: 10583213
Injection date 08/25/2019 02:18 PM
Injection #: 12 Method: HbA1c
Rack #: --- Rack position: 1

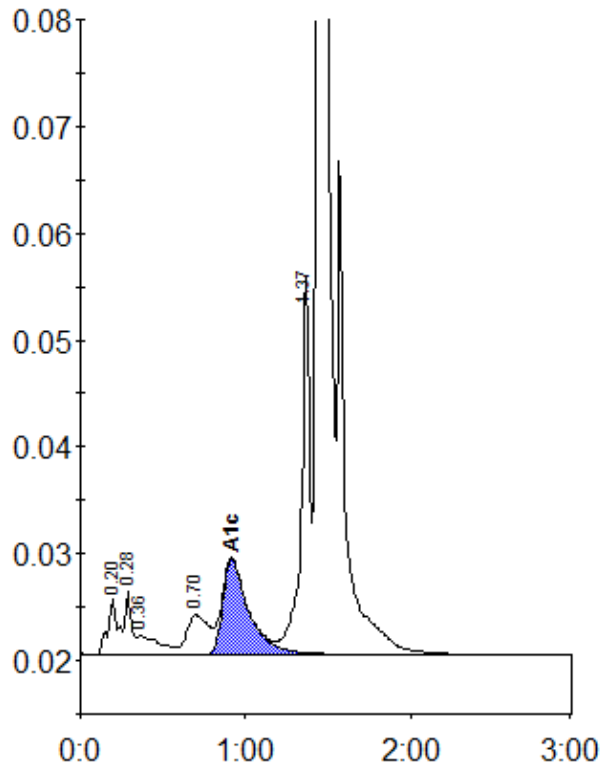

Peak table - ID: 10583213

Peak	R.time	Height	Area	Area %
A1a	0.20	5300	23213	1.0
A1b	0.28	5994	16168	0.7
Unknown	0.36	1761	16296	0.7
LA1c/CHb-1	0.70	3674	34064	1.5
A1c	0.92	8959	97880	5.9
P3	1.37	35476	126140	5.6
A0	1.44	621593	1937603	86.1
Total Area:		2251364		

Concentration:	%
A1c	5.9